www.stolenboats.ca

STOLEN BOATS CANADA

(jgibson4@telus.net - Public Service / Non - Profit)

STOLEN VESSEL
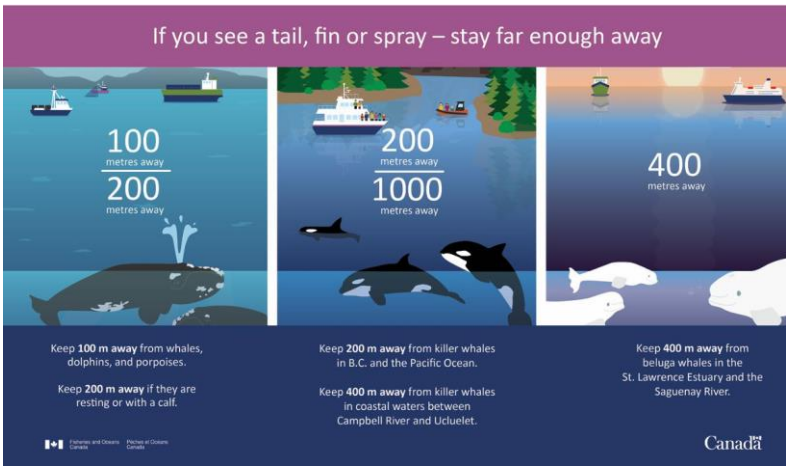
Stolen:	**2008 Sea Ray 250 SLX White and Black 25.5 feet**
HIN:	**SERR2582E808**
Vessel License:	**BC1435931**
MercCruiser:	**Engine 1A3100185 / Drive 0W970484 / Transom S/N 1A42224555**
Date Stolen:	December 20, 2025
Location:	7426B Conway Avenue, Burnaby, BC
Trailer:	2009 EZ LOADER / VIN **1ZEAANTG89A165676** / Plate UPL47T
Contact:	RCMP Burnaby File 2025-44537 / Non Emerg. 604-646-9999
CRIME STOPPERS:	**CRIMESTOPPERS**